

Graphic Grammar reference

Past continuous with past simple (Unit 1)

? What were you doing when the elephant escaped ?

+ I was feeding it when it escaped .

It escaped while I was feeding it .

- I wasn't looking when it escaped .

It escaped while I wasn't looking .



used to (Unit 2)

? What did he use to do ?

+ He used to be an actor .

- He did not use to teach maths .

He didn't use to teach maths .



? Did he use to be an actor ?

Yes , he did .

Did he use to teach maths ?

No , he didn't .

Present perfect with *never / ever* (Unit 3)

(I / you)

+ I have swum with dolphins .

I've swum with dolphins .

- I have never tried skiing .

I've never tried skiing .



? Have you ever swum with dolphins ?

Yes , I have .

Have you ever tried skiing ?

No , I haven't .

(he / she)

+ She has seen a lion .

She's seen a lion .

- She has never seen a panda .

She's never seen a panda .

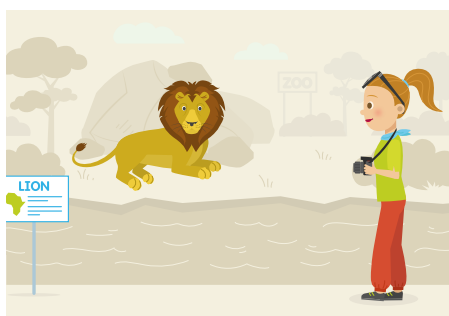

? Has she ever seen a lion ?

Yes , she has .

Has she ever seen a panda ?

No , she hasn't .

Present perfect with *How long ...?, for and since* (Unit 4)

? How long have you been a dentist ?

+ I have been a dentist for 50 years .

I've been a dentist for 50 years .

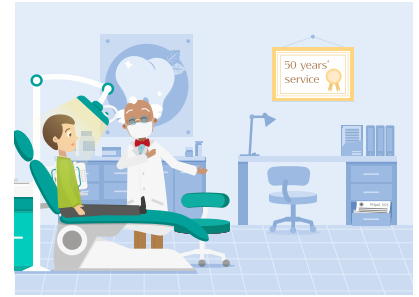

- I have not slept since Friday .

I haven't slept since Friday .

Present perfect with *yet / already* (Unit 4)

+ He has already done the gardening .

He's already done the gardening .

- He has not made dinner yet .

He hasn't made dinner yet .



? Has he done the gardening yet ?

Yes , he has .

Has he made dinner yet ?

No , he hasn't .

Passive voice (present simple) (Unit 6)

+ Cotton **is** grown in India .



- It **is not** grown in Britain .
It **isn't** grown in Britain .

+ Jeans **are** transported by ship .

- They **are not** transported by plane .

They **aren't** transported by plane .



? What **is** it made of ?
What's it made of ?

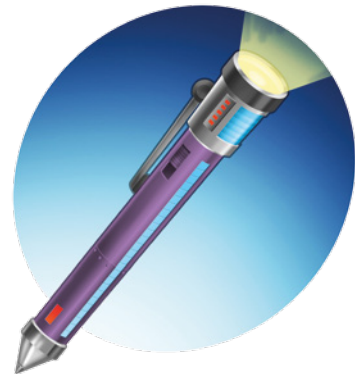

+ It **is** made of plastic .
It's made of plastic .

- It **is not** made of metal .
It **isn't** made of metal .

? Is it made of plastic ?

Yes , it **is** .

Is it made of metal ?

No , it **isn't** .